

Regards from the
Violump

Musik für Streichorchester (Streichquintett)
mit Piano ad Lib.
Joachim Johow

With regards from the Violump (www.violump.de)

Allegro

Like a round a 3

J.Johow 2006/13

27 **D**

Vln. I
Vln. II
Vla.
Vc.
Kb.
Klav.

arco *f*

36 **E**

Vln. I
Vln. II
Vla.
Vc.
Kb.
Klav.

mf *arco*

44 **F**

Vln. I
Vln. II
Vla.
Vc.
Kb.
Klav.

mf *pizz*

51 G

Vln. I
Vln. II
Vla.
Vc.
Kb.
Klav.

mf

58 H

Vln. I
Vln. II
Vla.
Vc.
Kb.
Klav.

pizz
pizz
pizz
pizz
pizz

second volta
bass seconda volta

66

Vln. I
Vln. II
Vla.
Vc.
Kb.
Klav.

1.
3
Einsatz seconda volta
3

With regards from the Violump (www.violump.de)

Allegro

Like a round a 3

J.Johow 2006/13

A

Violine I *pp flageolet*

Violine II

Viola

Violoncello *pizz*

Kontrabass *arco*

B

11

Vln. I

Vln. II

Vla. *p*

Vc. *p*

Kb.

C

20

Vln. I

Vln. II *mf*

Vla.

Vc. *pizz*

Kb. *pizz*

D

27

Vln. I

Vln. II

Vla.

Vc. *arco* *f*

Kb. *f*

36 **E**

Vln. I
Vln. II
Vla.
Vc.
Kb.

mf
arco

44 **F**

Vln. I
Vln. II
Vla.
Vc.
Kb.

mf
pizz

51 **G**

Vln. I
Vln. II
Vla.
Vc.
Kb.

arco

58 **H**

Vln. I
Vln. II
Vla.
Vc.
Kb.

pizz
pizz
pizz
pizz
pizz
seconda volta

66

Vln. I
Vln. II
Vla.
Vc.
Kb.

73

Vln. I
Vln. II
Vla.
Vc.
Kb.

arco

I

79

Vln. I
Vln. II
Vla.
Vc.
Kb.

J

85

Vln. I
Vln. II
Vla.
Vc.
Kb.

1. 2.

With regards from the Violump (www.violump.de)

Allegro

Like a round a 3

J.Johow 2006/13

flageolett *p*

9 **A**

17 **B**

24 **C**
mf

31 **D**

37 **E**
mf

41 **F**

47 **G**

52 **H**

57 **G**

62 **H**

pizz

68

arco 3

74 **I**

78

82 **J**

87

1. 2.

With regards from the Violump (www.violump.de)

Like a round a 3

J.Johow 2006/13

Allegro

7 **A** 7

mp

17 **B**

25 **C**

33 **D**

41 **E** *mf*

48 **F**

55 **G**

62 **H** *pizz*

68 **I** 1. 2. *arco*

74 **J**

86 1. 2.

With regards from the Violump (www.violump.de)

Like a round a 3

J.Johow 2006/13

Allegro

7

A

8

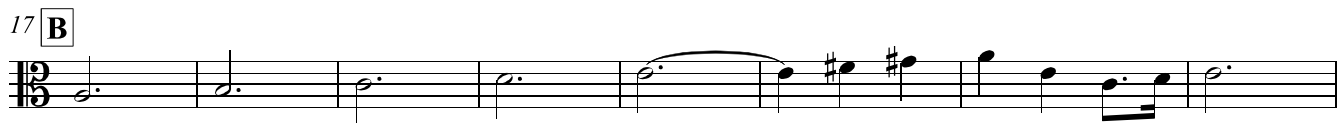
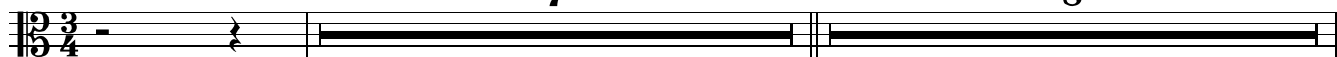

p

pizz

arco

With regards from the Violump (www.violump.de)

Like a round a 3

J.Johow 2006/13

Allegro

1 *pizz*

9 **A**

17 **B**

25 **C** *arco*

33 **D** *f*

41 **E**

49 **F**

56 **G**

64 **H** *pizz*

72 **I** *arco*

80 **J** *f*

86 **I**

With regards from the Violump (www.violump.de)

Like a round a 3

J.Johow 2006/13

Allegro

8 *arco*

9 **A** *arco*

17 **B**

25 **C** *pizz*

33 **D** *arco*

41 **E**

49 **F** *pizz* *arco*

57 **G**

65 **H** *pizz*

74 **I** *seconda volta* *arco*

82 **J**

87 *pizz*

With regards from the Violump (www.violump.de)

Like a round a 3

J.Johow 2006/13

Allegro

32 **D**

39 **E**

47 **F**

52

56 **G**

60

65 **H** *8va*

8va

(8) *bass seconda volta*

70

1. 2. 3

Einsatz seconda volta

74 **I** *ff*

78

3 3

82 **J**

87

1. 2.